

PLAN SHOWING THE PROPOSED ADDITIONAL CONSTRUCTION AND TO THE EXISTING GROUND FLOOR AND 1ST FLOOR TO BE REGULARISED IN NURSING HOME AND RESIDENCE OF Dr. VIJAYASARATHI AT PLOT NO 481-48A YENKATAPURAM WESTERN EXTENSION S NO 605/3A1A2 PREMISES NO 426A MTH ROAD AMBATTUR MADARAS-53

MMDA (B1)/PP NO. 1  
 C.No. 261/2014  
 Scrutiny PART I  
 PART II SPECIFICATION

FOUNDATION CONCRETE 1:2:4 MIX USING 40MM H.B.S METAL BEAMS IN G.M. MESH FOUNDATION STRUCTURE  
 ELECT. 2.4 FOR LINTEL GUM SUE SHABE BEAMS AND COLUMNS DOORS AND WINDOWS ARE IN TEAK WOOD PLASTA LENS IN C.W. 1:5 OR 1:3 FLOORING IN MODARIC USING 18 GREY CHIPS WEATHRE RING COURSE OVER ROOF SLAB PREBB TILES WITH SUITABLE SLOPE.

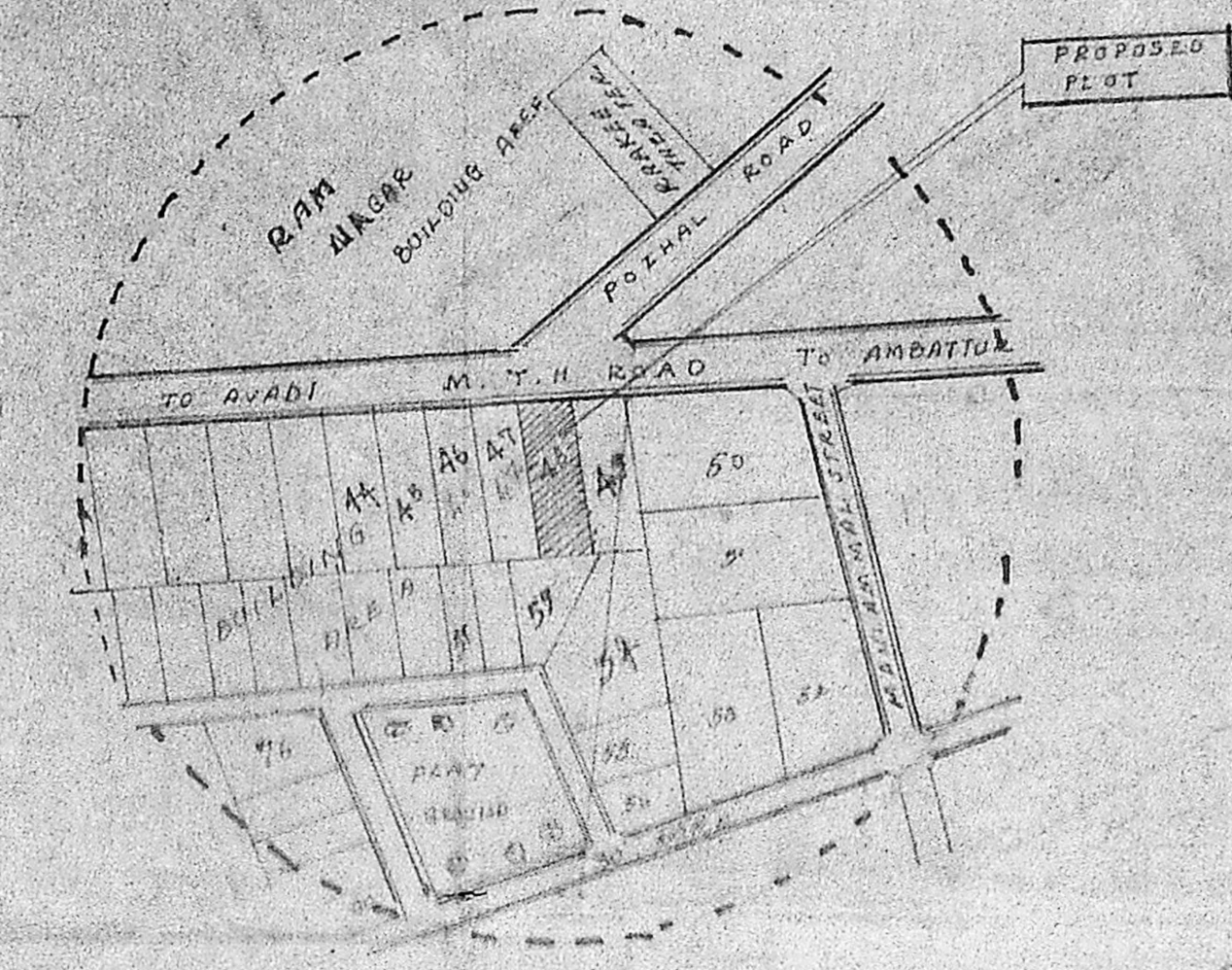

KEY PLAN

*Inspector's plan*  
 26/2

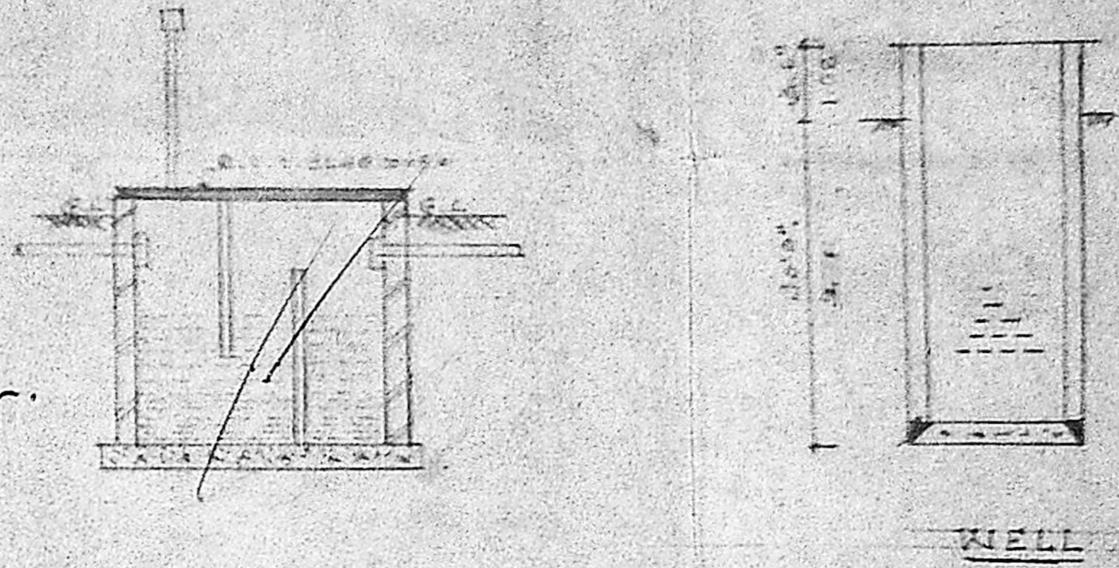

SEPTIC TANK

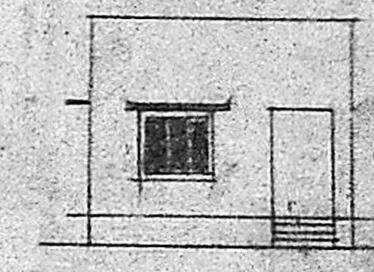

ELEVATION

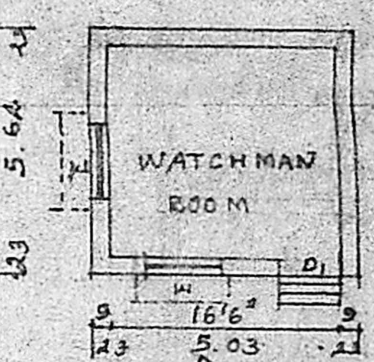

WATCHMAN ROOM PLAN

JOINERY DETAIL

- G.D. GLAZED DOOR
- D1 DOOR 4'0" X 7'0" 1.22 X 2.1
- D2 DOOR 3'3" X 7'0" 1.00 X 2.1
- D3 DOOR 3'0" X 7'0" 0.91 X 2.1
- W1 WINDOW 6'0" X 4'0" 1.8 X 1.37
- W2 WINDOW 5'0" X 4'6" 1.5 X 1.37
- W3 WINDOW 4'0" X 4'6" 1.2 X 1.37
- W4 WINDOW 3'0" X 4'6" 0.9 X 1.37
- V VENTILATOR 2'6" X 2'0" 0.76 X 0.61
- J JOLLY WORK

AREA DETAIL

TOTAL PLOT EXTANT 7810 SQFT 725.8 M<sup>2</sup>  
 EXISTING BUILDING G.FLOOR 2435 SQFT 226.6 M<sup>2</sup>  
 EXISTING BUILDING 1ST FLOOR 2439 SQFT 226.6 M<sup>2</sup>  
 PROPOSED ADDITIONAL  
 GROUND FLOOR 833 SQFT 77.1 M<sup>2</sup>  
 PROPOSED ADDITIONAL  
 1ST FLOOR 833 SQFT 77.1 M<sup>2</sup>  
 PROPOSED 2ND FLOOR 1231 SQFT 114.1 M<sup>2</sup>  
 TO BE DONOLISED  
 AREA 475 SQFT 44.1 M<sup>2</sup>  
 PLOT COVERAGE 3.41 %

SIG OF OWNER

*N. Sarajan*

SIG OF LIC SURVEYOR

*M. Mohan*  
 M. MOHAN  
 CONSULTING ENGINEER 682448  
 CORPORATION OF MADRAS  
 AVADI, AMBATTUR TOWNSHIP  
 LICENCED SURVEYOR  
 M.M. CONSTRUCTION  
 NO. 1, M.T.H. ROAD,  
 AMBATTUR-53.

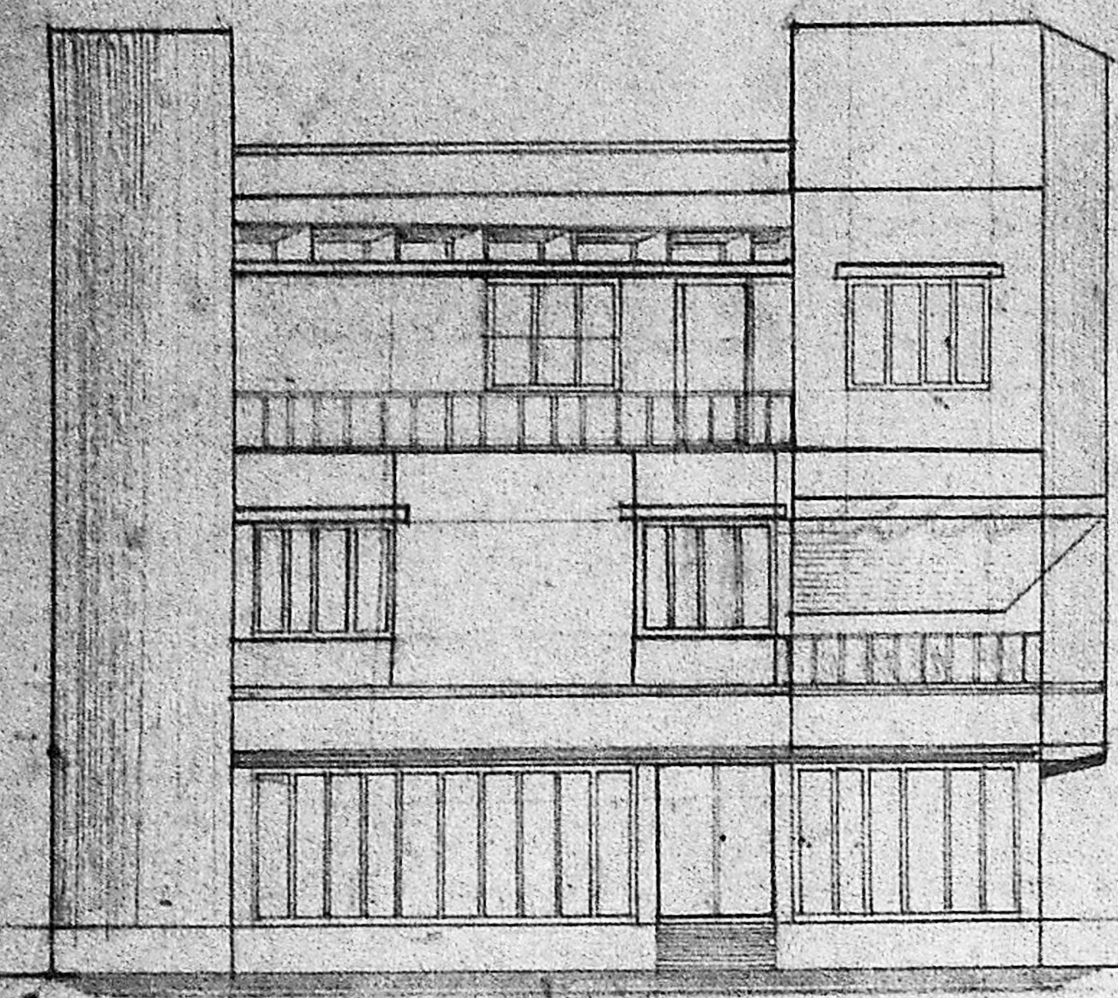

ELEVATION

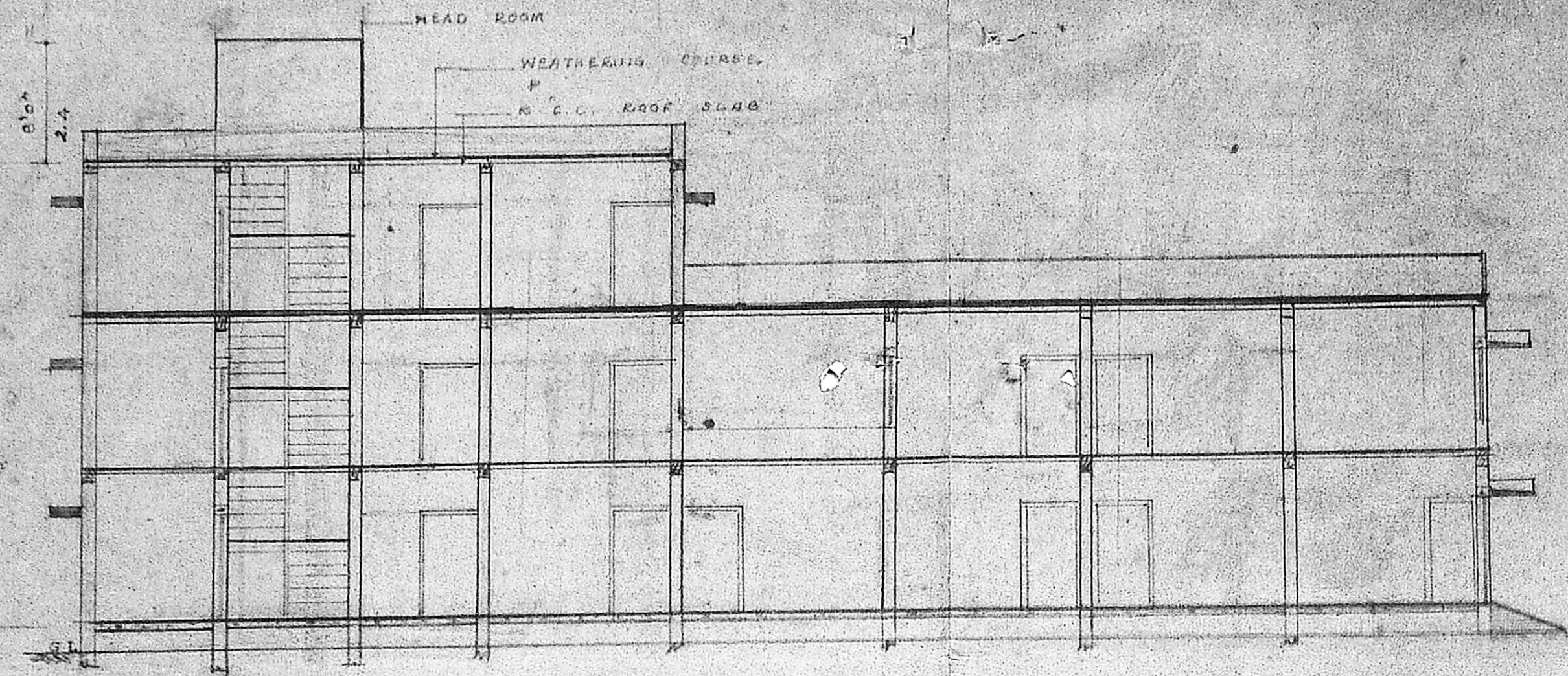

SECTION ON 'A-B'

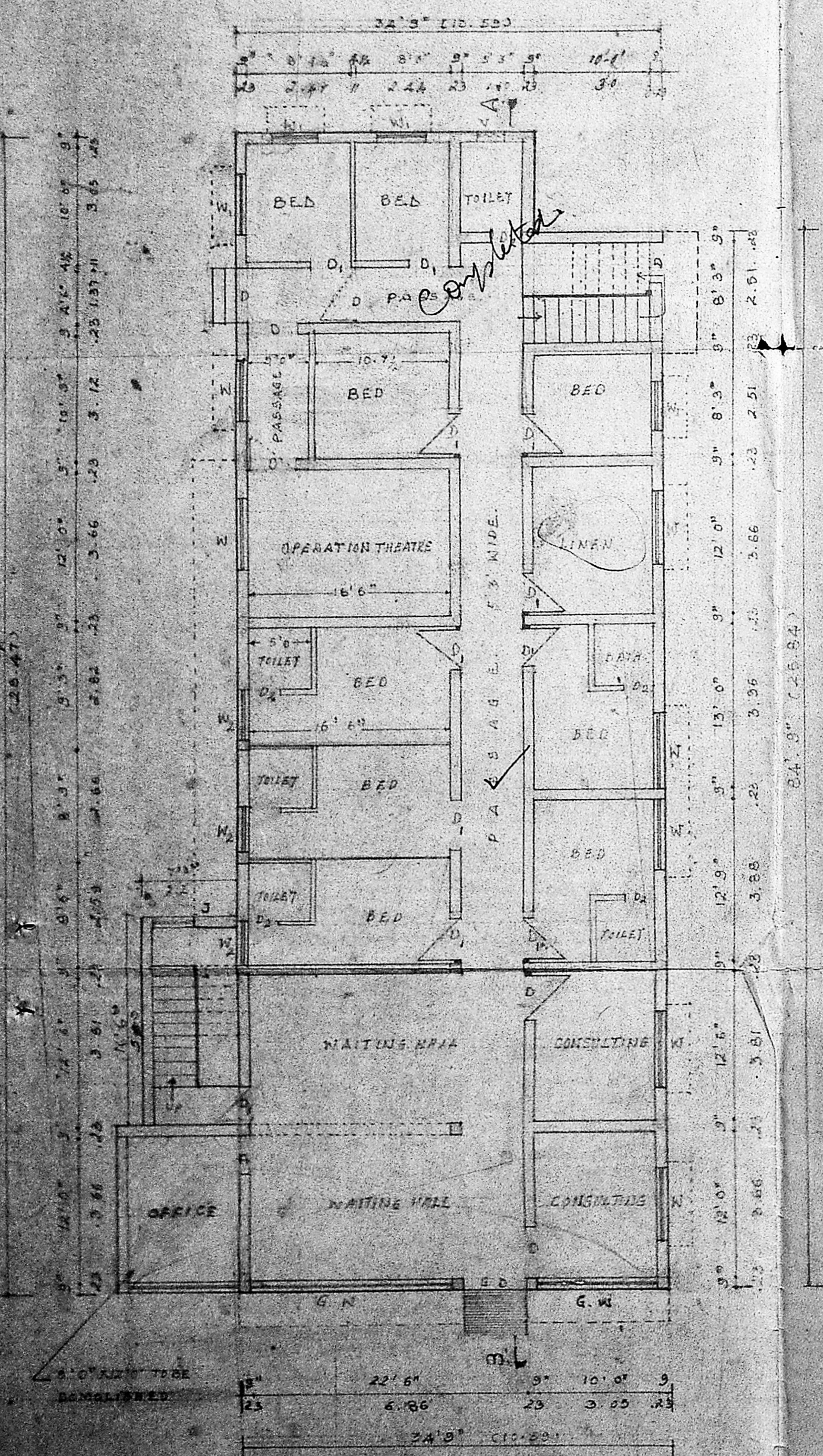

EXG. G.E. PLAN (HOSPITAL)

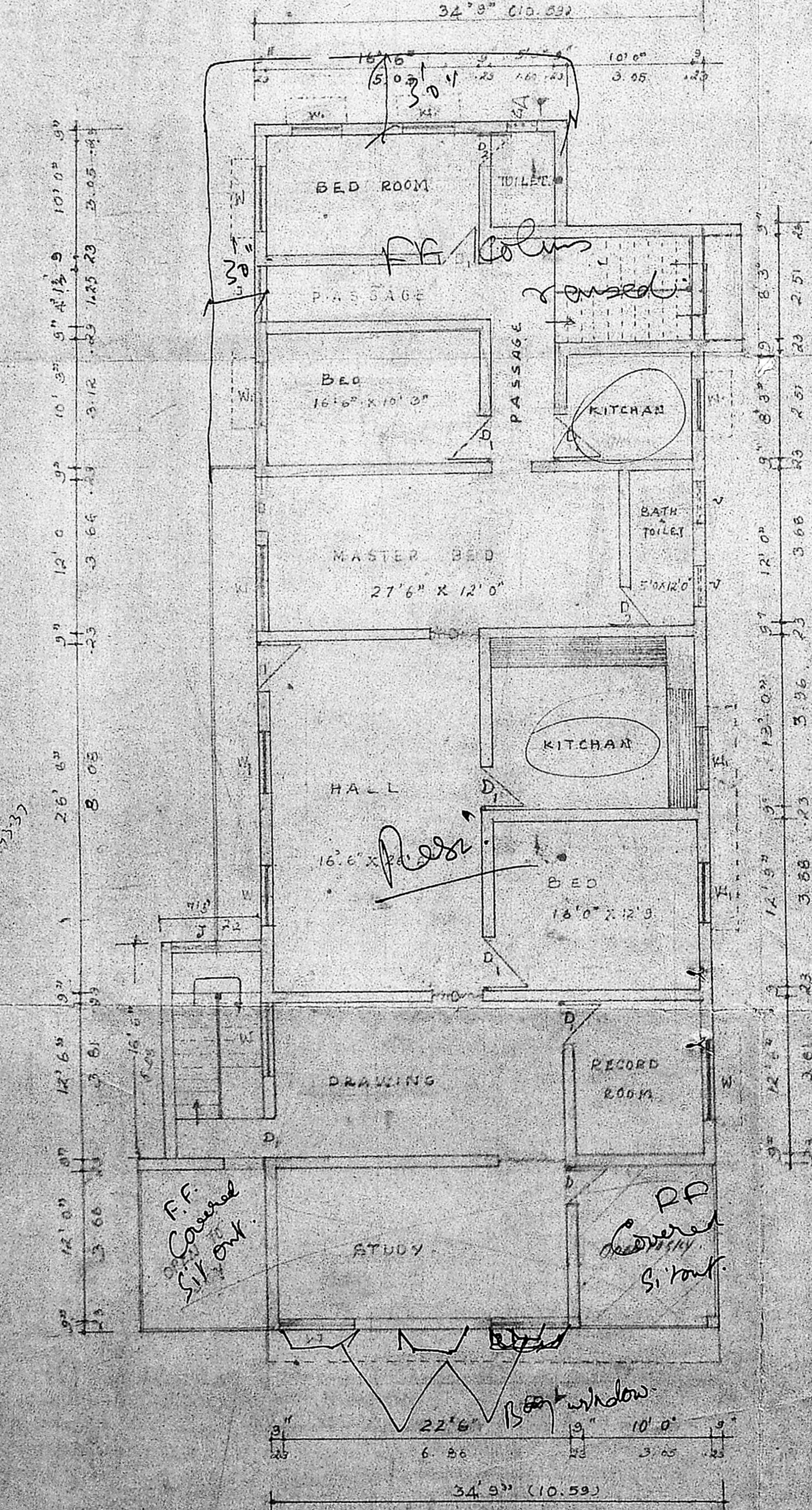

EXG FIRST FLOOR PLAN (RESIDENCE)

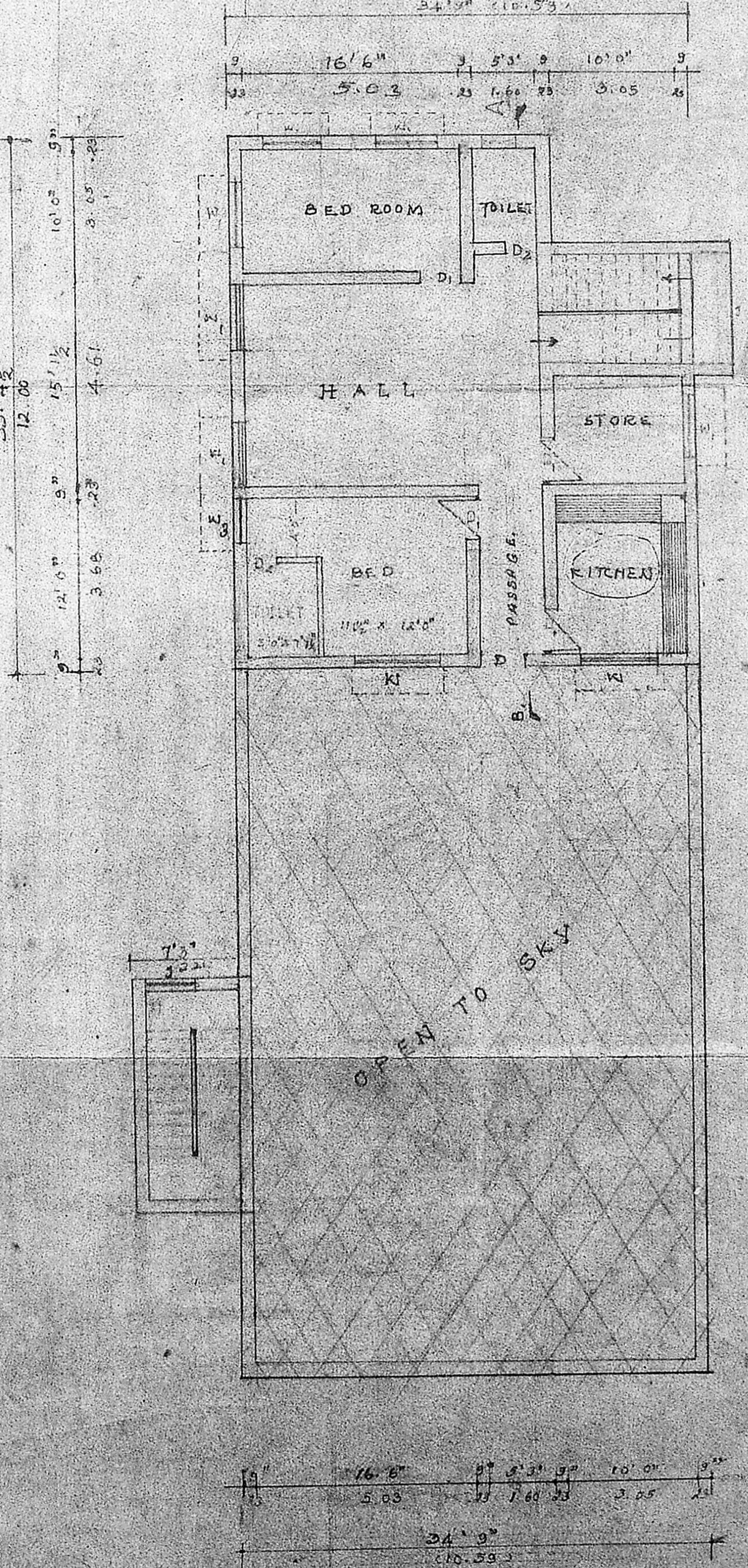

PROPOSED 11ND FLOOR PLAN

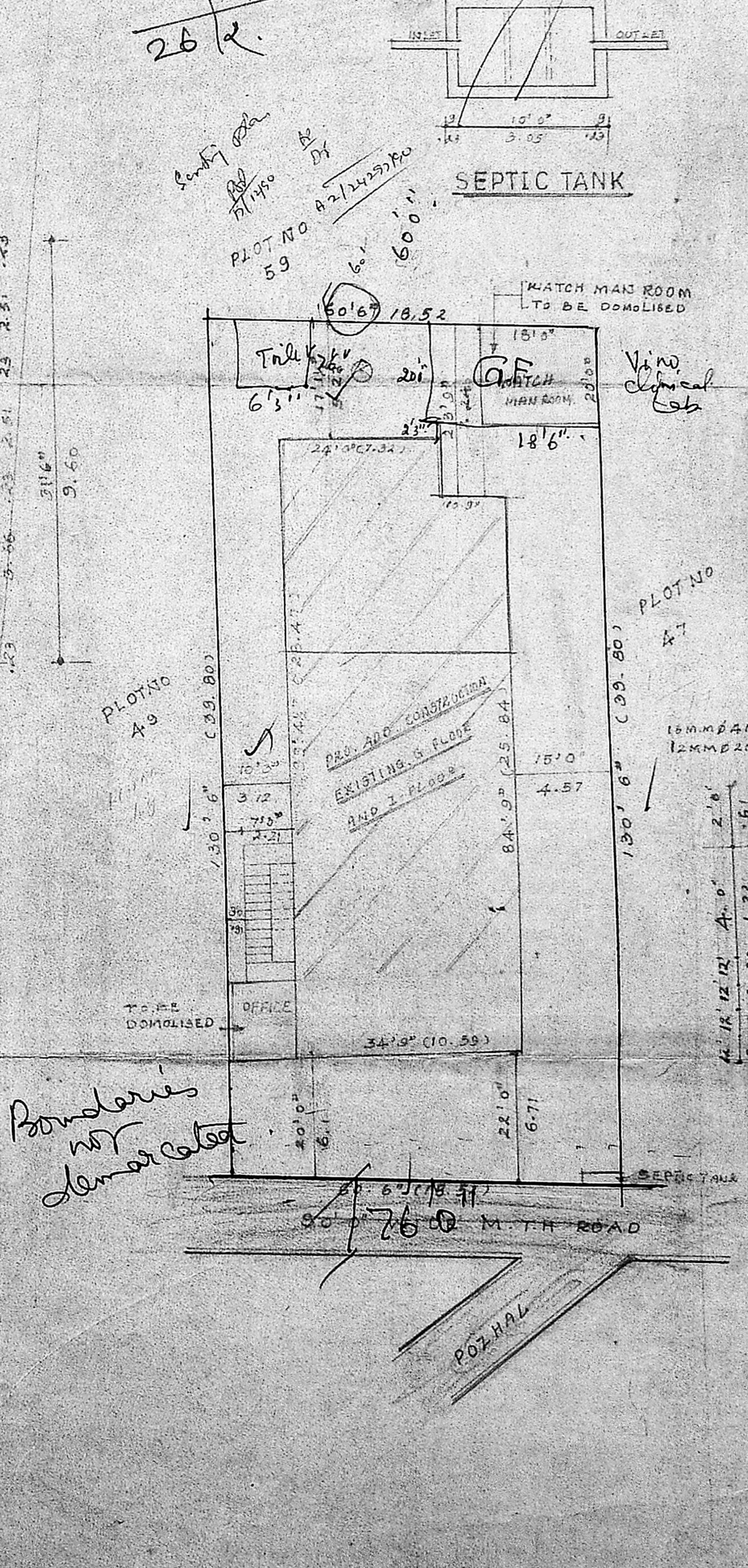

SITE PLAN Scale: 1:200